

(EXPANDED STOCK)

THE MOLE

By
HARRY JAMES
and
LEROY HOLMES

Arranged by
LEROY HOLMES

FOX-TROT

1st E♭ Alto Sax.

Slow	Med. Slow	Medium	Med. Fast	Fast
		↑		

35

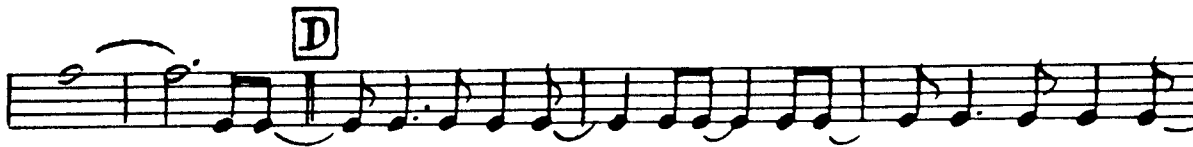
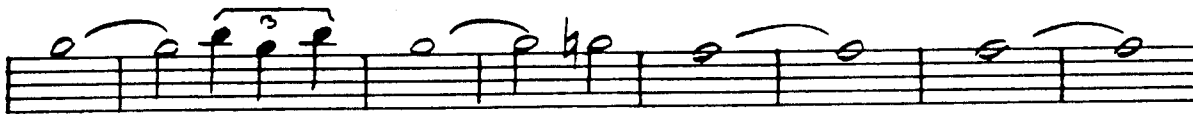
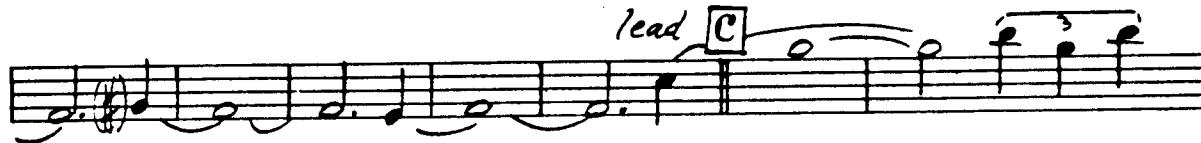
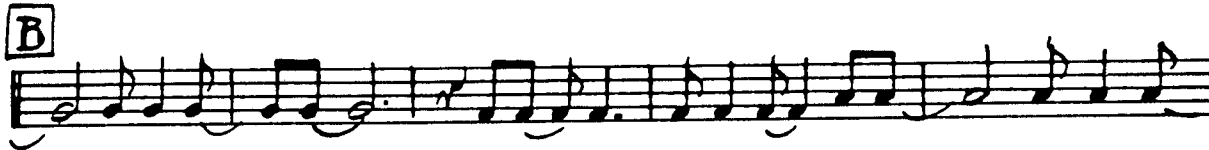
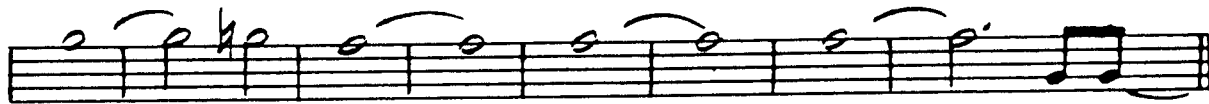

THE MOLE

12-2-
Saxophone

162

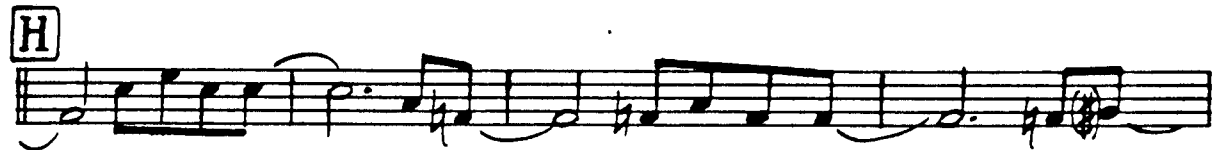

NEW SERIES
of
FAMOUS STANDARDS
by
FAMOUS ARRANGERS

75¢
EACH

JACK MATTHIAS
arrangements
SOON

16
Arranged by
LEROY HOLMES

THE MOLE

FOX-TROT

By
HARRY JAMES
and
LEROY HOLMES

3rd E \flat Alto Sax.

Slow	Med. Slow	Medium	Med. Fast	Fast
		↑		

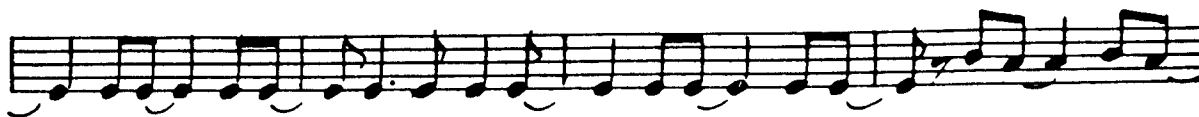
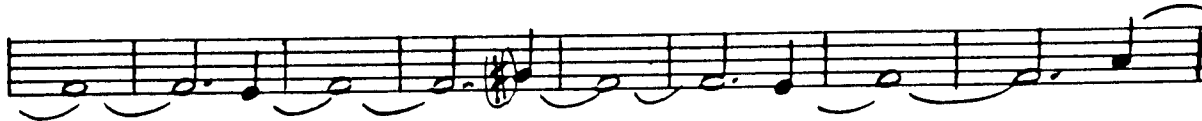

Copyright MCMXLII by Paramount Music Corporation, 1619 Broadway, New York, N. Y.
International Copyright Secured. Made in U. S. A. All Rights Reserved
Any arrangement or adaptation of this composition without the consent of the publisher
is an infringement of copyright

THE III

3rd Saxophone

162

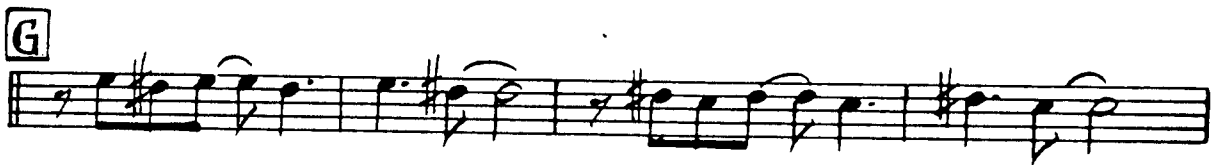
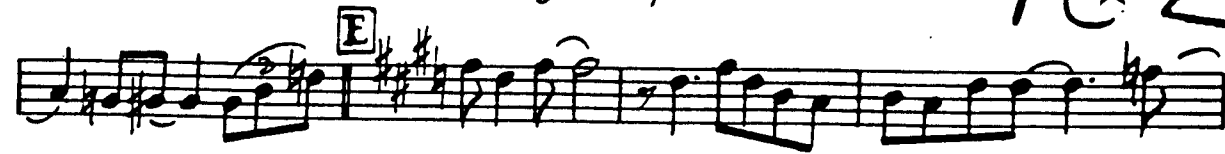

NEW SERIES
of
FAMOUS STANDARDS
by
FAMOUS ARRANGERS

75¢
EACH

JAMES "JIGGS" NOBLE
arrangements
RAIN ON THE ROOF

Arranged by
LEROY HOLMES

THE MOLE

FOX-TROT

By
HARRY JAMES
and
LEROY HOLMES

2nd B \flat Tenor Sax.

Slow	Med. Slow	Medium	Med. Fast	Fast
		↑		

Copyright MCMXLII by Paramount Music Corporation, 1619 Broadway, New York, N. Y.
International Copyright Secured. Made in U. S. A. All Rights Reserved
Any arrangement or adaptation of this composition without the consent of the publisher
is an infringement of copyright

THE MOLE

-2-
2nd Sax. Bb Tenor

162

NEW SERIES
of
FAMOUS STANDARDS
by
FAMOUS ARRANGERS

75¢
EACH

FLETCHER HENDERSON
arrangements
LOUISE
SING YOU SINNERS

164
Arranged by
LEROY HOLMES

THE MOLE

FOX-TROT

By
HARRY JAMES
and
LEROY HOLMES

4th B \flat Tenor Sax.

Slow	Med. Slow	Medium	Med. Fast	Fast
		↑		

Copyright MCMXLII by Paramount Music Corporation, 1619 Broadway, New York, N. Y.
International Copyright Secured. Made in U. S. A. All Rights Reserved
Any arrangement or adaptation of this composition without the consent of the publisher
is an infringement of copyright

THE MOLE

4th Sax. 2 Tenor

162

NEW SERIES
of
FAMOUS STANDARDS
by
FAMOUS ARRANGERS

75¢
EACH

CHARLIE BARNET
arrangements
ONE HOUR WITH YOU

16 ←

THE MOLE

Arranged by
LEROY HOLMES

FOX-TROT

By
HARRY JAMES
and
LEROY HOLMES

5th E \flat Baritone Sax.

Slow	Med. Slow	Medium	Med. Fast	Fast
		↑		

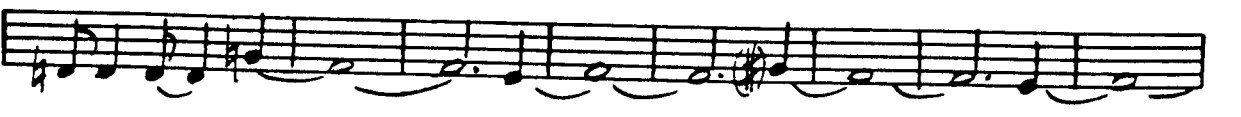
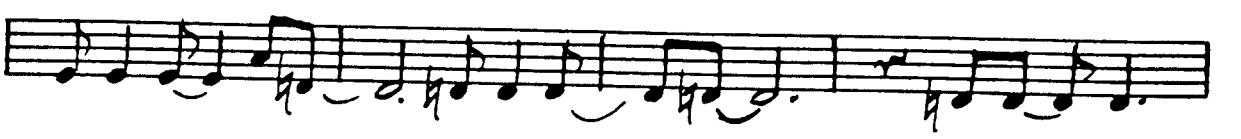
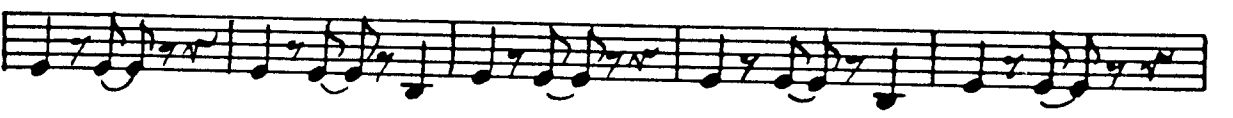
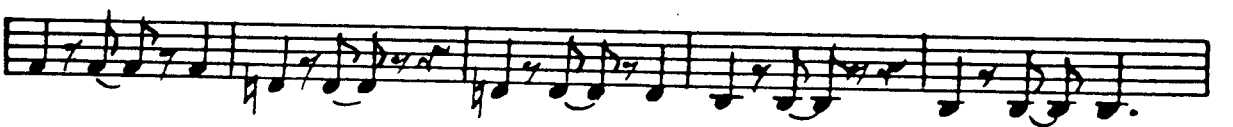
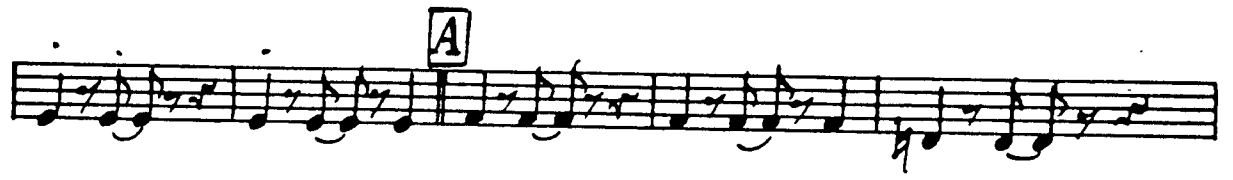

Copyright MCMXLII by Paramount Music Corporation, 1619 Broadway, New York, N. Y.
 International Copyright Secured. Made in U. S. A. All Rights Reserved
 Any arrangement or adaptation of this composition without the consent of the publisher
 is an infringement of copyright

THE MOUSE

5th Sax. Eb Bar.

162

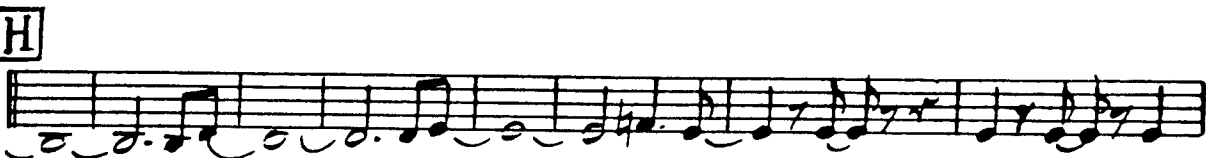
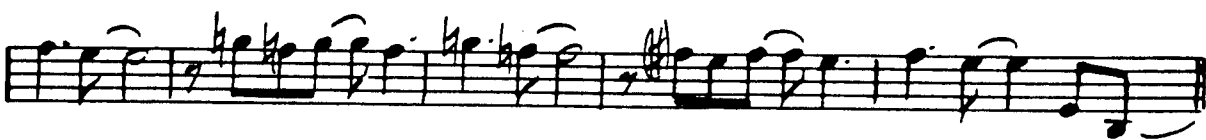
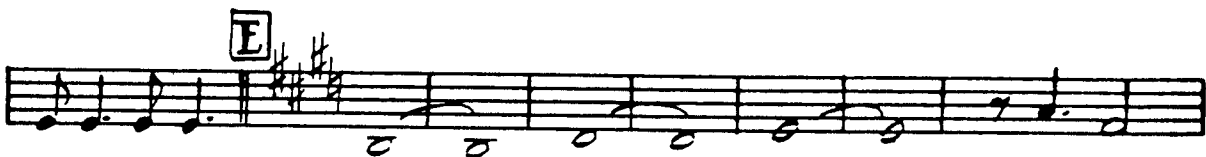
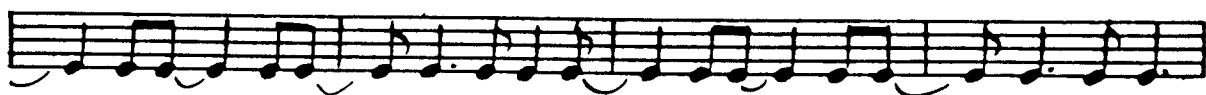

NEW SERIES
of
FAMOUS STANDARDS
by
FAMOUS ARRANGERS

75¢
EACH

HARRY JAMES
arrangements.
CIRIBIRIBIN

162

THE MOLE

Arranged by
LEROY HOLMES

FOX-TROT

By
HARRY JAMES
and
LEROY HOLMES

1st Trombone

Slow	Med. Slow	Medium	Med. Fast	Fast
		↑		

Copyright MCMXLII by Paramount Music Corporation, 1619 Broadway, New York, N. Y.
 International Copyright Secured. Made in U. S. A. All Rights Reserved
 Any arrangement or adaptation of this composition without the consent of the publisher
 is an infringement of copyright

THE MOLE

1st Trombone

162

NEW SERIES
of
FAMOUS STANDARDS
by
FAMOUS ARRANGERS

75c
EACH

VAN ALEXANDER
arrangements
COCKTAILS FOR TWO

THE MOLE

Arranged by
LEROY HOLMES

FOX-TROT

By
HARRY JAMES
and
LEROY HOLMES

2nd Trombone

Slow	Med. Slow	Medium	Med. Fast	Fast
↑				

162
Arranged by
LEROY HOLMES

THE MOLE

FOX-TROT

By
HARRY JAMES
and
LEROY HOLMES

3rd Trombone

Slow	Med. Slow	Medium	Med. Fast	Fast
		↑		

2 With "6" Brass

Box - 3

THE MOLE

Use with "8" Brass

- Staff 3:** Features a circled 'D' and includes triplet markings.
- Staff 4:** Contains a circled 'E' and a circled 'A' with a double bar line.
- Staff 5:** Shows a circled 'F' and a circled 'A' with a double bar line.
- Staff 6:** Continues the melodic development.
- Staff 7:** Includes a circled 'A' and a circled 'A' with a double bar line.
- Staff 8:** Continues the melodic line.
- Staff 9:** Ends with a circled 'A' and a circled 'A' with a double bar line.
- Staff 10:** Concludes with the word "FINE" written in a stylized, bold font.

Bow - 4

THE MOLE

EXPANDED STICK

Bone - 4

Mole

pp. 2

8/5 | 6-

THE MOLE

By
HARRY JAMES
and
LEROY HOLMES

Arranged by
LEROY HOLMES

FOX-TROT

1st B \flat Trumpet

Slow	Med. Slow	Medium	Med. Fast	Fast
↑				

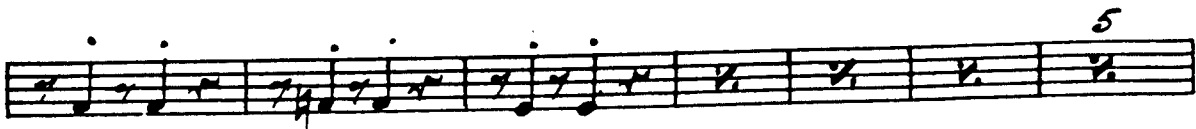
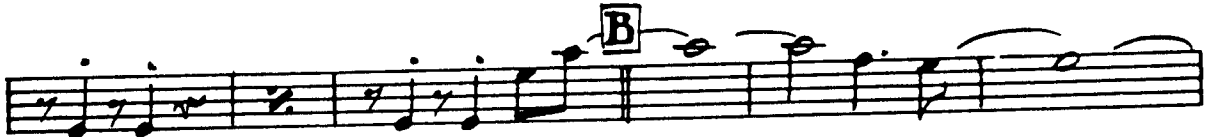

Copyright MCMXLII by Paramount Music Corporation, 1619 Broadway, New York, N. Y.
 International Copyright Secured. Made in U. S. A. All Rights Reserved
 Any arrangement or adaptation of this composition without the consent of the publisher
 is an infringement of copyright

The Mole

1st Trumpet

162

HARRY JAMES' series of TRUMPET SOLOS with PIANO ACC.
 "CONCERTO FOR TRUMPET" • "CARNIVAL OF VENICE"
 "TRUMPET RHAPSODY" • "CONCERTO IN B \flat MINOR"
 "FLIGHT of the BUMBLEBEE" • "CIRIBIRIBIN" **PRICE 75¢ EACH**

162

THE MOLE

Arranged by
LEROY HOLMES

FOX-TROT

By
HARRY JAMES
and
LEROY HOLMES

2nd B \flat Trumpet

Slow	Med. Slow	Medium	Med. Fast	Fast
		↑		

5 with Saxes **A**

B

C

D

Copyright MCMXLII by Paramount Music Corporation, 1619 Broadway, New York, N. Y.
 International Copyright Secured. Made in U. S. A. All Rights Reserved.
 Any arrangement or adaptation of this composition without the consent of the publisher
 is an infringement of copyright

the Mole

2⁻²⁻ Trumpet

162

HARRY JAMES' series of TRUMPET SOLOS with PIANO ACC.
"CONCERTO FOR TRUMPET" • "CARNIVAL OF VENICE"
"TRUMPET RHAPSODY" • "CONCERTO IN B \flat MINOR"
"FLIGHT of the BUMBLEBEE" • "CIRIBIRIBIN" **PRICE 75^c EACH**

162

THE MOLE

Arranged by
LEROY HOLMES

FOX-TROT

By
HARRY JAMES
and
LEROY HOLMES

3rd B \flat Trumpet

Slow	Med. Slow	Medium	Med. Fast	Fast
		↑		

A

C

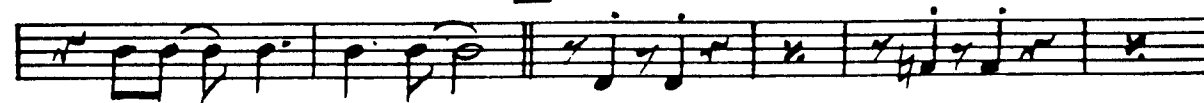

Copyright MCMXLII by Paramount Music Corporation, 1619 Broadway, New York, N. Y.
International Copyright Secured. Made in U. S. A. All Rights Reserved
Any arrangement or adaptation of this composition without the consent of the publisher
is an infringement of copyright

THE MOLE

162

3rd Trumpet

HARRY JAMES' series of TRUMPET SOLOS with PIANO ACC.
 "CONCERTO FOR TRUMPET" • "CARNIVAL OF VENICE"
 "TRUMPET RHAPSODY" • "CONCERTO IN B^b MINOR"
 "FLIGHT of the BUMBLEBEE" • "CIRIBIRIBIN" **PRICE 75^c EACH**

TPT 4

THE MOLE

EXPANDED STICK
90 Joe Prince

TPT 4

THE MOLE

Pg. 2

9

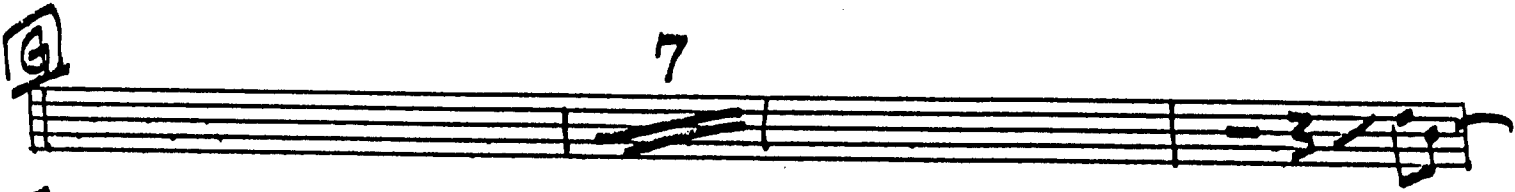

5

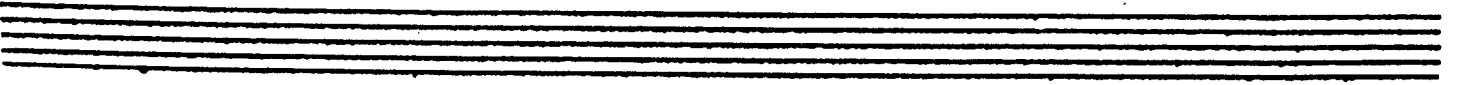
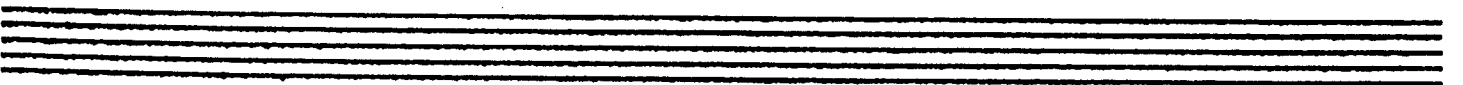
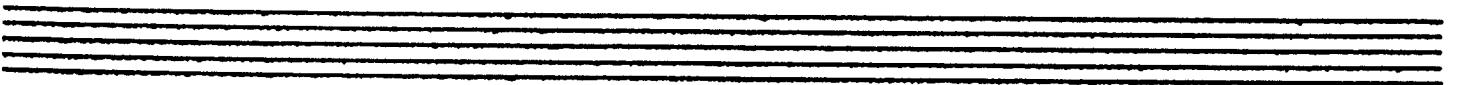
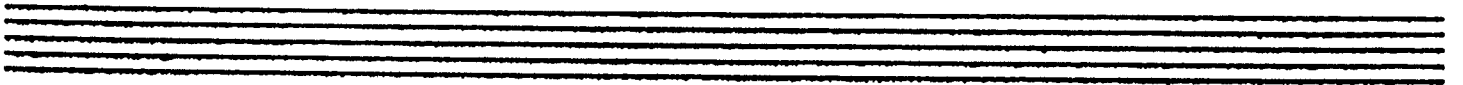
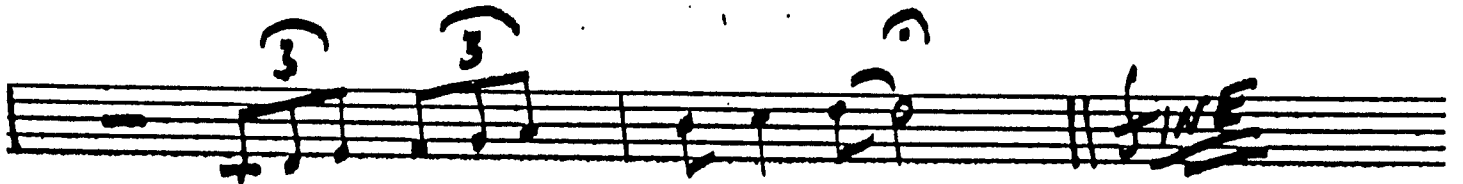
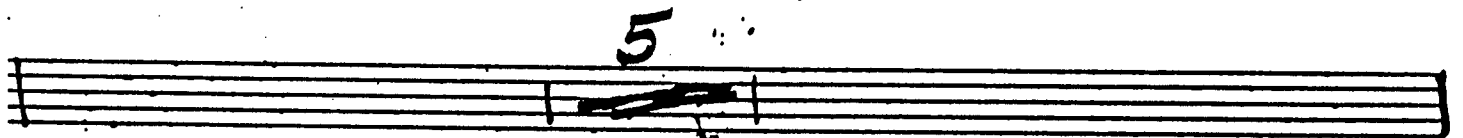

THE MOLE

Arranged by
LEROY HOLMES

FOX-TROT

By
HARRY JAMES
and
LEROY HOLMES

Guitar

16

Slow	Med. Slow	Medium	Med. Fast	Fast
		↑		

G Gmi G

A Ami F9 D9 C° Ebmi G

G Gmi G Ami

F9 D9 C° Ebmi G Gmi

Gmi G G Bmi **B** G9 G9 E°

C F9 F9 A° Bb Emi7 A9

Emi7 A9 F#mi7 D6 A7b5 Am7 D7

C Ami F9 D9 C° Ebmi G

G Gmi G G

Copyright MCMXLII by Paramount Music Corporation, 1619 Broadway, New York, N. Y.
International Copyright Secured. Made in U. S. A. All Rights Reserved
Any arrangement or adaptation of this composition without the consent of the publisher
is an infringement of copyright

The Mole

-2-
Guitar

162

Chord chart for "The Mole" (Guitar, 2nd edition). The chart consists of ten staves of music, each with a key signature of one flat (Bb) and a 3/4 time signature. The chords and their positions are as follows:

- Staff 1: **D** (position 6), **E** (position 1), Dmi7, Bb7
- Staff 2: G7, C, Ami, Dmi7, G7, Dmi7
- Staff 3: Dmi7, Bb7, G7
- Staff 4: C, F9, Bb7, C, **F** (position 1), C9, F6
- Staff 5: Bb9, Eb6, **G** (position 5), Ami7, D9, Ami7, D9
- Staff 6: Ami7, D9, Bmi7, G, Bmi7, G, Bmi7, G, D9+
- Staff 7: Dmi7, G7, Dmi7, G7, Dmi7, G7, **H** (position 1), Dmi7, Bb7
- Staff 8: Bb7, G7, G7, Db7, C
- Staff 9: F9, C, C, 1, Db, C

NEW SERIES
of
FAMOUS WALTZES
by
FAMOUS ARRANGERS

75¢
EACH

LOVER arranged by JACK MASON
CHAMPAGNE WALTZ ... arr. by MILT SHAW
VAGABOND KING WALTZ, arr. by MILT SHAW

162

(EXPANDED STOCK) THE MOLE

Arranged by
LEROY HOLMES

By
HARRY JAMES
and
LEROY HOLMES

Piano

Slow	Med. Slow	Medium	Med. Fast	Fast
		↑		

1942

Copyright MCMXLII by Paramount Music Corporation, 1619 Broadway, New York, N. Y.
 International Copyright Secured. Made in U. S. A. All Rights Reserved
 Any arrangement or adaptation of this composition without the consent of the publisher
 is an infringement of copyright

-2-
Piano

The Mole

16 ⁻³⁻ The More

- **Measures 1-2:** Chords F#7 and D9. Bass line: G2, A2, B2, C3. Trumpets: G4, A4, B4, C5.
- **Measures 3-4:** Chords C6 and G7. Bass line: C3, D3, E3, F3. Trumpets: C5, B4, A4, G4.

- **Measures 5-6:** Chords Gmi and G. Bass line: G2, A2, B2, C3. Trumpets: G4, A4, B4, C5.
- **Measures 7-8:** Chords G and G. Bass line: G2, A2, B2, C3. Trumpets: G4, A4, B4, C5.

- **Measures 9-10:** Chords D and E. Bass line: D2, E2, F2, G2. Trumpets: D4, E4, F4, G4.
- **Measures 11-12:** Chords Dmi 7 and E. Bass line: D2, E2, F2, G2. Trumpets: D4, E4, F4, G4.

- **Measures 13-14:** Chords G7 and Dmi 7. Bass line: G2, A2, B2, C3. Trumpets: G4, A4, B4, C5.
- **Measures 15-16:** Chords Bb7 and G7. Bass line: Bb2, C3, D3, E3. Trumpets: Bb4, C5, D5, E5.

MOLE

161 **F** (Tenor Solo ad lib.)

NEW SERIES
of
FAMOUS STANDARDS
by
FAMOUS ARRANGERS

75¢
EACH

SPUD MURPHY
arrangements
MY SILENT LOVE • JUST ONE MORE CHANCE
PLEASE • MY FUTURE JUST PASSED
A LITTLE WHITE GARDENIA

162
Arranged by
LEROY HOLMES

THE MOLE

FOX-TROT

By
HARRY JAMES
and
LEROY HOLMES

Bass

Slow	Med. Slow	Medium	Med. Fast	Fast
↑				

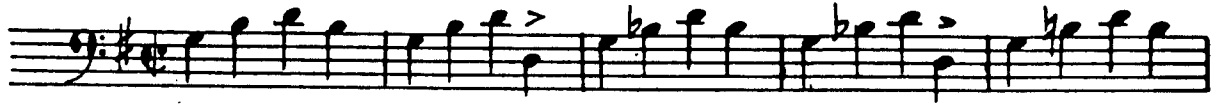

THE MOLE

-2-
Bass

162

NEW SERIES
of
RHUMBAS
and
CONGAS

75¢
EACH

CALI-CONGA arranged by XAVIER CUGAT
LA BOMBA arranged by NED FREEMAN
THE MAGIC OF YOU } arranged by
RHYTHM OF THE RUMBA (MARIO AGNOLUCCI

THE MOLE

Arranged by
LEROY HOLMES

FOX-TROT

By
HARRY JAMES
and
LEROY HOLMES

Drums

162

6

A SAXES

12

12

B

12

C

12

D TRUMPETS

6

E SWING OUT!

12

F (Tenor Solo)

8

G **H** BRASS

8

9